

Public Document Pack
Cyngor Bwrdeistref Sirol Pen-y-bont ar Ogwr
Bridgend County Borough Council



Swyddfeydd Dinesig, Stryd yr Angel, Pen-y-bont, CF31 4WB / Civic Offices, Angel Street, Bridgend, CF31 4WB

*Rydym yn croesawu gohebiaeth yn Gymraeg.
Rhowch wybod i ni os mai Cymraeg yw eich
dewis iaith.*

*We welcome correspondence in Welsh. Please
let us know if your language choice is Welsh.*



**Cyfarwyddiaeth y Prif Weithredwr / Chief
Executive's Directorate**

Deialu uniongyrchol / Direct line /: 01656 643148 /
643147 / 643694

Gofynnwch am / Ask for: Democratic Services

Ein cyf / Our ref:

Eich cyf / Your ref:

Dyddiad/Date: Thursday, 6 August 2020

Dear Councillor,

LICENSING ACT 2003 SUB-COMMITTEE (A)

A meeting of the Licensing Act 2003 Sub-Committee (A) will be held remotely via Skype for Business on **Wednesday, 12 August 2020 at 10:00.**

AGENDA

1. Apologies for Absence
To receive apologies for absence from Members.
2. Declarations of Interest
To receive Declarations of personal and prejudicial interest (if any) from members/ officers in accordance with the provisions of the Members Code of Conduct adopted by Council from the 1st September 2008.
3. Licensing Act 2003, Section 17, Application For A Premises Licence 3 - 42

Note: Please note: Due to the requirement for social distancing this meeting will not be held at its usual location. This will be a virtual meeting and Committee Members and Officers will be attending remotely. The meeting will be recorded for subsequent transmission via the Council's internet site which will be available once the meeting has concluded. If you have any queries regarding this, please contact cabinet_committee@bridgend.gov.uk or tel. 01656 643147 / 643148.

Yours faithfully

K Watson

Chief Officer, Legal, HR & Regulatory Services

Councillors:
TH Beedle

Councillors
DRW Lewis

Councillors
AA Pucella

By receiving this Agenda Pack electronically you will save the Authority approx. £0.84 in printing costs

This page is intentionally left blank

BRIDGEND COUNTY BOROUGH COUNCIL

REPORT TO LICENSING ACT 2003 SUB-COMMITTEE

12 AUGUST 2020

REPORT OF THE CHIEF OFFICER – LEGAL, HR AND REGULATORY SERVICES

LICENSING ACT 2003 SECTION 17 APPLICATION FOR A PREMISES LICENCE

1. Purpose of report

- 1.1 The purpose of this report is to determine an application for a premises licence submitted by **Gilfach Goch Community Welfare Hub for the Pavilion, Welfare Park, Evanstown, Gilfach Goch.**

2. Connection to corporate well-being objectives / other corporate priorities

- 2.1 This report relates to a regulatory function and as such has no link to the corporate objectives.

3. Background

- 3.1 A copy of the application form is attached at Appendix A together with the proposed licence plan.

- 3.2 The application is for a Premises Licence which authorises the various licensable activities at the premises: Sale of alcohol, live music and recorded music.

- 3.3 The timings requested are as follows:

Supply of Alcohol:

Monday to Sunday 1200 to 2300 hours

On the premises only

No non standard timings

Live and Recorded Music:

Monday to Sunday: 0800 to 2330 hours

Indoors only

No non standard timings

- 3.4 The operating schedule setting out the steps the applicant intends to promote the licensing objectives is set out in Section M boxes a) to e) of the application form. Should the premises licence be granted, these measures would be translated into licence conditions.

- 3.5 Relevant representations have been received from residents copies of which are set out at Appendices B to I. Personal data has been removed from the

representations. Matters outside the remit of the licensing authority have also been redacted.

The application was considered by the Responsible Authorities and no other representations have been received.

| | |
|------------|---|
| Appendix B | Iain David |
| Appendix C | Tracey Poole |
| Appendix D | Request to be Anonymous |
| Appendix E | Request Details not to be published on website |
| Appendix F | Andrew Stenner |
| Appendix G | Bridy Evans |
| Appendix H | Request Details not to be published on website It was not possible to scan the letter as a whole. The final paragraph on the first page states "I feel there should not be a sale of alcohol in such close proximity to young children playing in the area set out for them" |
| Appendix I | P G Gibbons |

3.6 The application has been advertised in accordance with Regulations.

4. Current situation/proposal

4.1 The Sub-Committee must have regard to the Council's Statement of Licensing Policy and the Home Office Guidance issued under Section 182 of the Licensing Act 2003. However, the Sub-Committee must consider each application on its own merits having regard to the application, the operating schedule submitted and the representations made.

4.2 The following Sections of the Section 182 Guidance issued by the Home Office apply to this application: Section 2 (The Licensing Objectives); Section 8 (Applications for Premises Licences), Section 9 (Determining applications) and Section 10 (Conditions attached to premises licences).

4.3 When determining this application, the Sub-Committee must undertake its functions in accordance with the four statutory licensing objectives:

- The prevention of crime and disorder;
- Public safety;
- The prevention of public nuisance; and
- The protection of children from harm.

5. Effect upon policy framework and procedure rules

5.1 None

6. Equality Impact Assessment

- 6.1 A full Equality Impact Assessment has not been undertaken in relation to this service, however due regard has been given to the implications on persons protected by equality legislation and human rights. Adverse impact of this Legislation on the equality protected groups is very unlikely. Consideration has been given to the guidance issued to accompany the Licensing Act 2003 relating to need to eliminate duplication and conflict with existing disability legislation and to reference and highlight the Council's Race Equality Scheme, policies and codes of conduct to applicants. We do not consider, on the basis of the above, that a detailed Equality Impact Assessment is required for this service. In line with our Inclusive Equalities Scheme we will monitor for any adverse impacts that may develop.

7. Well-being of Future Generations (Wales) Act 2015 implications

- 7.1 The well-being goals identified in the Act were considered in the preparation of this report. It is considered that there will be no significant or unacceptable impacts upon the achievement of well-being goals/objectives as a result of this report.

8. Financial implications

- 8.1 There are no financial implications to this report.

9. Recommendation(s)

- 9.1 The Sub-Committee is asked to determine the application having regard to the Council's Statement of Licensing Policy and the Guidance issued by the Home Office.
- 9.2 The Sub-Committee is requested to consider whether any additional conditions are to be imposed or only those which are consistent with and set out in the operating schedule. Mandatory conditions will apply to the licence, if granted, in respect of the specification of a Designated Premises Supervisor, mandatory age verification policy and authorisations of alcohol sales by personal licence holders.

Kelly Watson
CHIEF OFFICER – LEGAL, HR AND REGULATORY SERVICES

5 August 2020

Contact officer: Yvonne Witchell
Team Manager Licensing

Telephone: (01656) 643643

Email: Yvonne.Witchell@bridgend.gov.uk

Postal address: Civic Offices, Angel Street, Bridgend, CF31 4WB

Background documents:

Application for Premises Licence

Representations

Council's Statement of Licensing Policy available at www.bridgend.gov.uk

Amended Guidance issued under Section 182 of the Licensing available at www.homeoffice.gov.uk

GILFACH GOCH WELFARE COMMUNITY HUB

PLAN OF PAVILLION.

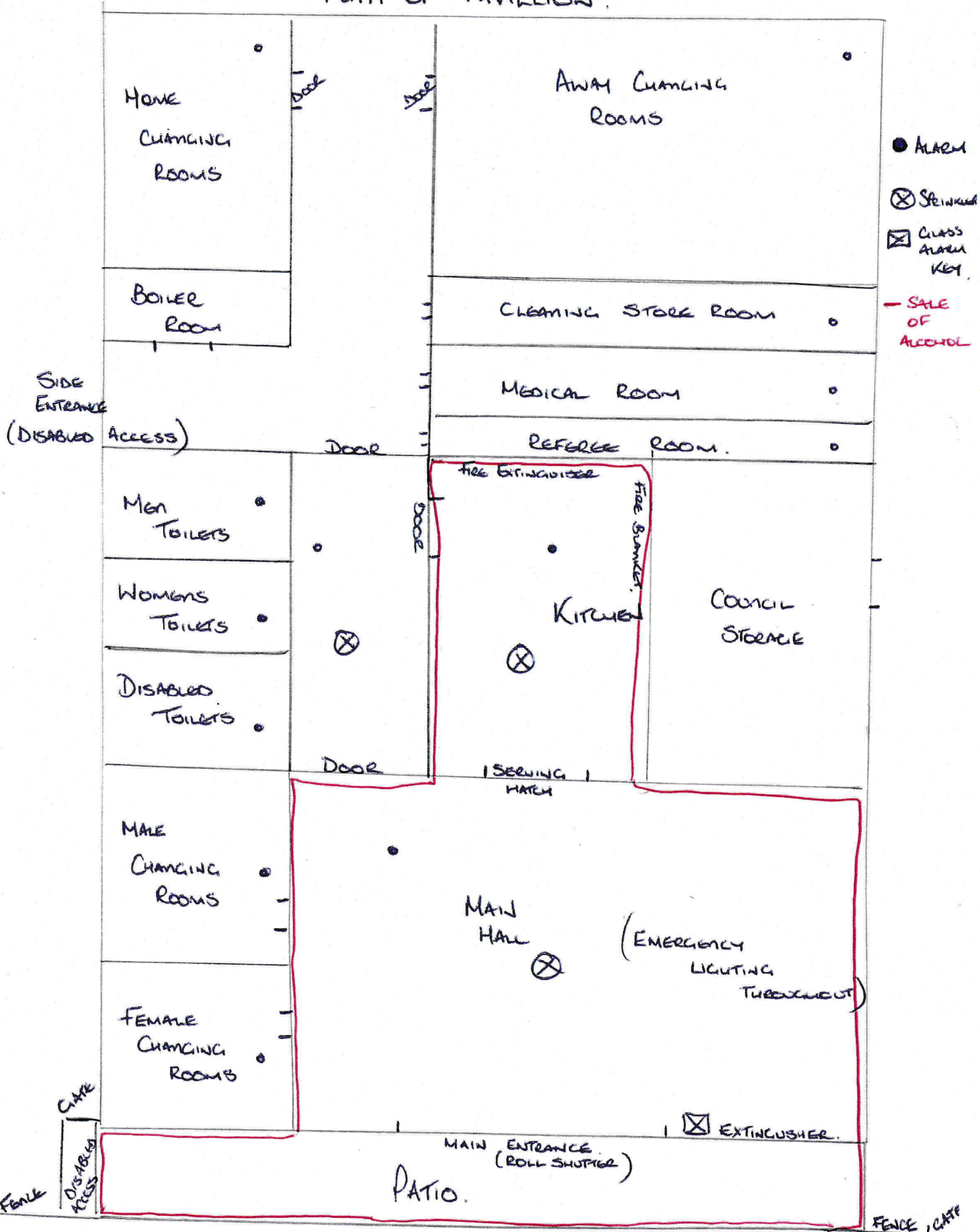

This page is intentionally left blank

Application for a premises licence to be granted under the Licensing Act 2003

PLEASE READ THE FOLLOWING INSTRUCTIONS FIRST

Before completing this form please read the guidance notes at the end of the form. If you are completing this form by hand please write legibly in block capitals. In all cases ensure that your answers are inside the boxes and written in black ink. Use additional sheets if necessary.

You may wish to keep a copy of the completed form for your records.

I/We Gilfach Goch Community Welfare Hub

(Insert name(s) of applicant)

apply for a premises licence under section 17 of the Licensing Act 2003 for the premises described in Part 1 below (the premises) and I/we are making this application to you as the relevant licensing authority in accordance with section 12 of the Licensing Act 2003

Part 1 – Premises details

| | | | |
|---|-------|-----------------|-----------------|
| Postal address of premises or, if none, ordnance survey map reference or description Pavilion Welfare Park Evanstown Gilfach Goch | | | |
| Post town | Porth | Postcode | CF39 8RH |

| | |
|---|--|
| Telephone number at premises (if any) |  |
| Non-domestic rateable value of premises | £0.00 |

Part 2 - Applicant details

Please state whether you are applying for a premises licence as **Please tick as appropriate**

- | | | |
|--|-------------------------------------|-----------------------------|
| a) an individual or individuals * | <input type="checkbox"/> | please complete section (A) |
| b) a person other than an individual * | | |
| i as a limited company/limited liability partnership | <input type="checkbox"/> | please complete section (B) |
| ii as a partnership (other than limited liability) | <input type="checkbox"/> | please complete section (B) |
| iii as an unincorporated association or | <input checked="" type="checkbox"/> | please complete section (B) |
| iv other (for example a statutory corporation) | <input type="checkbox"/> | please complete section (B) |
| c) a recognised club | <input type="checkbox"/> | please complete section (B) |
| d) a charity | <input type="checkbox"/> | please complete section (B) |

- e) the proprietor of an educational establishment please complete section (B)
- f) a health service body please complete section (B)
- g) a person who is registered under Part 2 of the Care Standards Act 2000 (c14) in respect of an independent hospital in Wales please complete section (B)
- ga) a person who is registered under Chapter 2 of Part 1 of the Health and Social Care Act 2008 (within the meaning of that Part) in an independent hospital in England please complete section (B)
- h) the chief officer of police of a police force in England and Wales please complete section (B)

* If you are applying as a person described in (a) or (b) please confirm (by ticking yes to one box below):

I am carrying on or proposing to carry on a business which involves the use of the premises for licensable activities; or X

I am making the application pursuant to a statutory function or

a function discharged by virtue of Her Majesty's prerogative

(A) INDIVIDUAL APPLICANTS (fill in as applicable)

| | | | | | |
|--|------------------------------|--|-----------------------------|---|--|
| <input type="checkbox"/> Mr | <input type="checkbox"/> Mrs | <input type="checkbox"/> Miss | <input type="checkbox"/> Ms | <input type="checkbox"/> Other Title (for example, Rev) | |
| Surname | | | First names | | |
| Date of birth | | I am 18 years old or over <input type="checkbox"/> | | Please tick yes | |
| Nationality | | | | | |
| Current residential address if different from premises address | | | | | |
| Post town | | | | Postcode | |
| Daytime contact telephone number | | | | | |
| E-mail address (optional) | | | | | |
| Where applicable (if demonstrating a right to work via the Home Office online right to work checking service), the 9-digit 'share code' provided to the applicant by that service (please see note 15 for information) | | | | | |

SECOND INDIVIDUAL APPLICANT (if applicable)

| | | | | | |
|---|------------------------------|--|-----------------------------|--------------------------------|--|
| Mr <input type="checkbox"/> | Mrs <input type="checkbox"/> | Miss <input type="checkbox"/> | Ms <input type="checkbox"/> | Other Title (for example, Rev) | |
| Surname | | | First names | | |
| Date of birth | | I am 18 years old or over <input type="checkbox"/> | | Please tick yes | |
| Nationality | | | | | |
| Where applicable (if demonstrating a right to work via the Home Office online right to work checking service), the 9-digit 'share code' provided to the applicant by that service: (please see note 15 for information) | | | | | |
| Current residential address if different from premises address | | | | | |
| Post town | | | | Postcode | |
| Daytime contact telephone number | | | | | |
| E-mail address (optional) | | | | | |

(B) OTHER APPLICANTS

Please provide name and registered address of applicant in full. Where appropriate please give any registered number. In the case of a partnership or other joint venture (other than a body corporate), please give the name and address of each party concerned.

| |
|--|
| Name Gilfach Goch Community Welfare Hub |
| Address Pavilion Welfare Park Evanstown Gilfach Goch |
| Registered number (where applicable) |
| Description of applicant (for example, partnership, company, unincorporated association etc.) Unincorporated Association |

| |
|--|
| |
| |

Part 3 Operating Schedule

When do you want the premises licence to start?

| | | |
|----------------------|----------------------|----------------------|
| DD | MM | YYYY |
| <input type="text"/> | <input type="text"/> | <input type="text"/> |

If you wish the licence to be valid only for a limited period, when do you want it to end?

| | | |
|----------------------|----------------------|----------------------|
| DD | MM | YYYY |
| <input type="text"/> | <input type="text"/> | <input type="text"/> |

Please give a general description of the premises (please read guidance note 1)

The pavilion is a building of a main hall with changing rooms for both male & female. There is also a kitchen area which is used on match days to supply tea, coffee and other beverages and is a secure location as it has both a roller shutter and lockable door. The pavilion also has a patio area which is fenced within the boundary and can be made to be accessible only from the main hall. There is also toilets for male, female and disabled.

If 5,000 or more people are expected to attend the premises at any one time, please state the number expected to attend.

What licensable activities do you intend to carry on from the premises?

(please see sections 1 and 14 and Schedules 1 and 2 to the Licensing Act 2003)

Provision of regulated entertainment (please read guidance note 2)

Please tick all that apply

- a) plays (if ticking yes, fill in box A)
- b) films (if ticking yes, fill in box B)
- c) indoor sporting events (if ticking yes, fill in box C)
- d) boxing or wrestling entertainment (if ticking yes, fill in box D)
- e) live music (if ticking yes, fill in box E)
- f) recorded music (if ticking yes, fill in box F)
- g) performances of dance (if ticking yes, fill in box G)
- h) anything of a similar description to that falling within (e), (f) or (g) (if ticking yes, fill in box H)

Provision of late night refreshment (if ticking yes, fill in box I)

Supply of alcohol (if ticking yes, fill in box J)

X

In all cases complete boxes K, L and M

A

| Plays Standard days and timings (please read guidance note 7) | | | Will the performance of a play take place indoors or outdoors or both – please tick (please read guidance note 3) | Indoors | <input type="checkbox"/> |
|--|-------|--------|--|----------|--------------------------|
| Day | Start | Finish | | Outdoors | <input type="checkbox"/> |
| Mon | | | Please give further details here (please read guidance note 4) | Both | <input type="checkbox"/> |
| Tue | | | | | |
| Wed | | | State any seasonal variations for performing plays (please read guidance note 5) | | |
| Thur | | | | | |
| Fri | | | Non standard timings. Where you intend to use the premises for the performance of plays at different times to those listed in the column on the left, please list (please read guidance note 6) | | |
| Sat | | | | | |
| Sun | | | | | |

D

| | | | | | |
|--|-------|--------|--|----------|--------------------------|
| Boxing or wrestling entertainments Standard days and timings (please read guidance note 7) | | | <u>Will the boxing or wrestling entertainment take place indoors or outdoors or both – please tick</u> (please read guidance note 3) | Indoors | <input type="checkbox"/> |
| | | | | Outdoors | <input type="checkbox"/> |
| | | | | Both | <input type="checkbox"/> |
| Day | Start | Finish | <u>Please give further details here</u> (please read guidance note 4) | | |
| Mon | | | | | |
| Tue | | | <u>State any seasonal variations for boxing or wrestling entertainment</u> (please read guidance note 5) | | |
| Wed | | | | | |
| Thur | | | <u>Non standard timings. Where you intend to use the premises for boxing or wrestling entertainment at different times to those listed in the column on the left, please list</u> (please read guidance note 6) | | |
| Fri | | | | | |
| Sat | | | | | |
| Sun | | | | | |

E

| Live music Standard days and timings (please read guidance note 7) | | | Will the performance of live music take place <u>indoors or outdoors or both – please tick</u> (please read guidance note 3) | Indoors | X |
|---|-------|--------|--|----------|--------------------------|
| Day | Start | Finish | | Outdoors | <input type="checkbox"/> |
| | | | | Both | <input type="checkbox"/> |
| Mon | 8.00 | 23.30 | <u>Please give further details here</u> (please read guidance note 4) | | |
| Tue | 8.00 | 23.30 | | | |
| Wed | 8.00 | 23.30 | <u>State any seasonal variations for the performance of live music</u> (please read guidance note 5) | | |
| Thur | 8.00 | 23.30 | | | |
| Fri | 8.00 | 23.30 | <u>Non standard timings. Where you intend to use the premises for the performance of live music at different times to those listed in the column on the left, please list</u> (please read guidance note 6) | | |
| Sat | 8.00 | 23.30 | | | |
| Sun | 8.00 | 23.30 | | | |
| | | | | | |

F

| Recorded music Standard days and timings (please read guidance note 7) | | | <u>Will the playing of recorded music take place indoors or outdoors or both – please tick</u> (please read guidance note 3) | Indoors | X |
|--|-------|--------|--|----------|--------------------------|
| | | | | Outdoors | <input type="checkbox"/> |
| | | | | Both | <input type="checkbox"/> |
| Day | Start | Finish | <u>Please give further details here</u> (please read guidance note 4) | | |
| Mon | 8.00 | 23.30 | | | |
| Tue | 8.00 | 23.30 | <u>State any seasonal variations for the playing of recorded music</u> (please read guidance note 5) | | |
| Wed | 8.00 | 23.30 | | | |
| Thur | 8.00 | 23.30 | <u>Non standard timings. Where you intend to use the premises for the playing of recorded music at different times to those listed in the column on the left, please list</u> (please read guidance note 6) | | |
| Fri | 8.00 | 23.30 | | | |
| Sat | 8.00 | 23.30 | | | |
| Sun | 8.00 | 23.30 | | | |

G

| Performances of dance Standard days and timings (please read guidance note 7) | | | <u>Will the performance of dance take place indoors or outdoors or both – please tick</u> (please read guidance note 3) | Indoors | <input type="checkbox"/> |
|--|-------|--------|---|----------|--------------------------|
| | | | | Outdoors | <input type="checkbox"/> |
| Day | Start | Finish | | Both | <input type="checkbox"/> |
| Mon | | | <u>Please give further details here</u> (please read guidance note 4) | | |
| | | | | | |
| Tue | | | <u>State any seasonal variations for the performance of dance</u> (please read guidance note 5) | | |
| | | | | | |
| Wed | | | <u>Non standard timings. Where you intend to use the premises for the performance of dance at different times to those listed in the column on the left, please list</u> (please read guidance note 6) | | |
| Thur | | | | | |
| Fri | | | | | |
| Sat | | | | | |
| Sun | | | | | |

J

| | | | | | |
|---|--------------|---------------|---|------------------|-------------------------------------|
| Supply of alcohol Standard days and timings (please read guidance note 7) | | | Will the supply of alcohol be for consumption – please tick (please read guidance note 8) | On the premises | <input checked="" type="checkbox"/> |
| | | | | Off the premises | <input type="checkbox"/> |
| | | | | Both | <input type="checkbox"/> |
| Day | Start | Finish | State any seasonal variations for the supply of alcohol (please read guidance note 5) | | |
| Mon | 12.00 | 23.00 | | | |
| Tue | 12.00 | 23.00 | | | |
| Wed | 12.00 | 23.00 | | | |
| Thur | 12.00 | 23.00 | | | |
| Fri | 12.00 | 23.00 | | | |
| Sat | 12.00 | 23.00 | | | |
| Sun | 12.00 | 23.00 | | | |
| | | | Non standard timings. Where you intend to use the premises for the supply of alcohol at different times to those listed in the column on the left, please list (please read guidance note 6) | | |

State the name and details of the individual whom you wish to specify on the licence as designated premises supervisor (Please see declaration about the entitlement to work in the checklist at the end of the form):

| | |
|---|------------|
| Name | [REDACTED] |
| Date of birth | [REDACTED] |
| Address | [REDACTED] |
| Postcode | [REDACTED] |
| Personal licence number (if known) | [REDACTED] |
| Issuing licensing authority (if known) | [REDACTED] |

K

Please highlight any adult entertainment or services, activities, other entertainment or matters ancillary to the use of the premises that may give rise to concern in respect of children (please read guidance note 9).

A Gaming Machine. Staff will be fully vigilant to prevent children using the machine. Under 18 signage permitting play this machine will be fully visible. Machine will be located in Main Hall and CCTV camera will cover this location.

L

| Hours premises are open to the public Standard days and timings (please read guidance note 7) | | | State any seasonal variations (please read guidance note 5) |
|---|-------|--------|--|
| Day | Start | Finish | |
| Mon | 8.00 | 23.30 | |
| Tue | 8.00 | 23.30 | |
| Wed | 8.00 | 23.30 | |
| Thur | 8.00 | 23.30 | <u>Non standard timings. Where you intend the premises to be open to the public at different times from those listed in the column on the left, please list</u> (please read guidance note 6) |
| Fri | 8.00 | 23.30 | |
| Sat | 8.00 | 23.30 | |
| Sun | 8.00 | 23.30 | |
| | | | |

M

Describe the steps you intend to take to promote the four licensing objectives:

a) General – all four licensing objectives (b, c, d and e) (please read guidance note 10)

A copy of the Crime & Disorder Prevention Policy will be kept at the premises at all times. Well trained staff will contribute to a well run premises, with staff having a clear understanding of the responsibility which comes with the Sale of Alcohol and late night refreshments. All staff will be fully trained on the Licensing Laws surrounding the Sale of Alcohol and detailed records of this training will be kept and updated on a regular basis. All records will be securely stored on premises and available for inspection at anytime.

b) The prevention of crime and disorder

The Premises has an Alarm which will secure the property when closed. Officials & staff of the Hub will be vigilant of ejecting or refusing entry if a person(s) are known to be aggressive or violent. Staff will be trained to preserve a crime scene until police arrive should an outbreak of disorder happen. Challenge 25 notices will be clearly erected and staff will maintain this procedure at all times. A zero tolerance policy to the use of Drugs and carrying Weapons on the premises will be implemented, with both officials and staff notifying the police immediately if suspected. Sufficient staff will be made available at the close of business to manage a controlled shut down of the premises and maintain good order when customers leave. Outdoor lighting will be erected and CCTV cameras both exterior and interior will be installed with a recording system.

c) Public safety

A first aid box will be available on the premises with sufficient stock. There is a defibrillator sited on the outside of the building and one will be located indoors. Temperature levels will be monitored regularly for the comfort and safety of customers. Regular glass collections to prevent obstruction to customers and stop glassware being transferred to external areas. Signage and notices of any hazards such as wet floor will be available and implemented if an incident occurs. The building has a fully operational fire detection system which will be regularly monitored and serviced by professionals. Emergency Exits are clearly visible and accessible so a clear route to safety can be maintained if an incident occurs. An accident book will be located on site to record all accidents or incidents.

d) The prevention of public nuisance

Noise management will be in place to prevent music, singing & speech noise breaking out from premises. All windows and doors will be kept closed whilst premises licence is in operation. Adequate staffing levels will be maintained at end of business to control customers and maintain good order as customers leave. Notices will be erected at the entrance/exit "Please Respect our Neighbours – Leave Quietly" and regularly announcements will also be made by staff notifying patrons of this. Regular patrols of the external area will be made to clear any litter attributable from the premises. When the building is closed external lighting will be reduced and notification notices of CCTV in operation will be clearly visible.

e) The protection of children from harm

A documented child protection policy to protect children from harm will be in place at all times. Children will be restricted access to the building depending on the function being held at the premises, however the general access for children will be up to 8pm, following this a child must be accompanied by a responsible adult. A strict "No ID – No sale policy" for alcohol will be operational and staff will be fully vigilant of preventing under-age drinking. Signage will be prominent at the premises notifying customers "It's an Offence to Purchase Alcohol on behalf of an under-age person. A strict policy of omitting anyone who does not adhere to rules will be in place and fully implemented.

Checklist:

Please tick to indicate agreement

- I have made or enclosed payment of the fee.
- I have enclosed the plan of the premises.
- I have sent copies of this application and the plan to responsible authorities and others where applicable.
- I have enclosed the consent form completed by the individual I wish to be designated premises supervisor, if applicable.
- I understand that I must now advertise my application.
- I understand that if I do not comply with the above requirements my application will be rejected.
- [Applicable to all individual applicants, including those in a partnership which is not a limited liability partnership, but not companies or limited liability partnerships] I have included documents demonstrating my entitlement to work in the United Kingdom or my share code issued by the Home Office online right to work checking service (please read note 15).

IT IS AN OFFENCE, UNDER SECTION 158 OF THE LICENSING ACT 2003, TO MAKE A FALSE STATEMENT IN OR IN CONNECTION WITH THIS APPLICATION. THOSE WHO MAKE A FALSE STATEMENT MAY BE LIABLE ON SUMMARY CONVICTION TO A FINE OF ANY AMOUNT.

IT IS AN OFFENCE UNDER SECTION 24B OF THE IMMIGRATION ACT 1971 FOR A PERSON TO WORK WHEN THEY KNOW, OR HAVE REASONABLE CAUSE TO BELIEVE, THAT THEY ARE DISQUALIFIED FROM DOING SO BY REASON OF THEIR IMMIGRATION STATUS. THOSE WHO EMPLOY AN ADULT WITHOUT LEAVE OR WHO IS SUBJECT TO CONDITIONS AS TO EMPLOYMENT WILL BE LIABLE TO A CIVIL PENALTY UNDER SECTION 15 OF THE IMMIGRATION, ASYLUM AND NATIONALITY ACT 2006 AND PURSUANT TO SECTION 21 OF THE SAME ACT, WILL BE COMMITTING AN OFFENCE WHERE THEY DO SO IN THE KNOWLEDGE, OR WITH REASONABLE CAUSE TO BELIEVE, THAT THE EMPLOYEE IS DISQUALIFIED.

Part 4 – Signatures (please read guidance note 11)

Signature of applicant or applicant’s solicitor or other duly authorised agent (see guidance note 12). **If signing on behalf of the applicant, please state in what capacity.**

| | |
|--------------------|---|
| Declaration | <ul style="list-style-type: none">• [Applicable to individual applicants only, including those in a partnership which is not a limited liability partnership] I understand I am not entitled to be issued with a licence if I do not have the entitlement to live and work in the UK (or if I am subject to a condition preventing me from doing work relating to the carrying on of a licensable activity) and that my licence will become invalid if I cease to be entitled to live and work in the UK (please read guidance note 15).• The DPS named in this application form is entitled to work in the UK (and is not subject to conditions preventing him or her from doing work relating to a licensable activity) and I have seen a copy of his or her |
|--------------------|---|

| | |
|-----------|--|
| | proof of entitlement to work, or have conducted an online right to work check using the Home Office online right to work checking service which confirmed their right to work (please see note 15) |
| Signature | D. Hughes |
| Date | 10.02.20 |
| Capacity | Secretary of Gilfach Goch RFC |

For joint applications, signature of 2nd applicant or 2nd applicant's solicitor or other authorised agent (please read guidance note 13). If signing on behalf of the applicant, please state in what capacity.

| | |
|-----------|--------------------------------------|
| Signature | R. Jones |
| Date | 10.02.20 |
| Capacity | Secretary of Gilfach Goch Bowls Club |

Contact name (where not previously given) and postal address for correspondence associated with this application (please read guidance note 14)

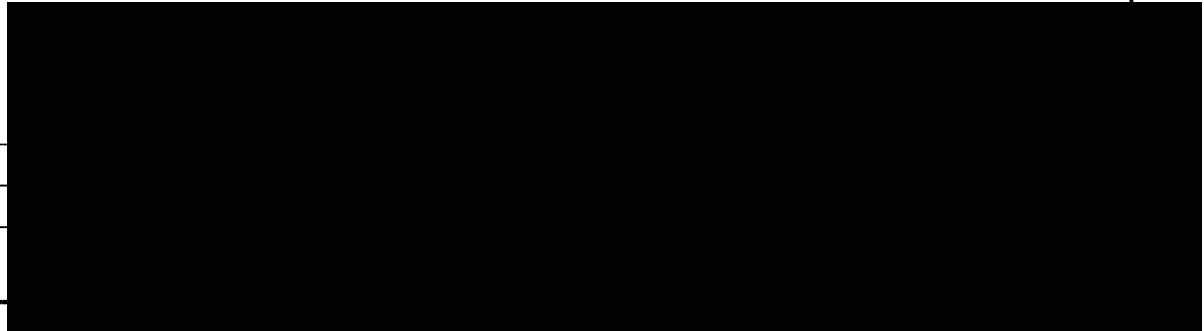

This page is intentionally left blank

licensing

From: [Redacted]
Sent: [Redacted]
To: [Redacted]
Cc: [Redacted]
Subject: RE: Gilfach Goch RFC and Bowling (Gilfach Goch Welfare Hub) at the Welfare Park, Evanstown, Gilfach Goch

Importance: High

Hi Kirsty

Please see below objections

Protection of Children from harm

The premise is located within the Welfare Park, this is a safe area for the children of Gilfach Goch to play and have fun, how can anyone ensure this will be policed and children are safe guarded at all times.

Prevention of Public Nuisance

Again the premise is located with the Welfare Park, I live [Redacted] opposite the premises, and the noise from the live music and the public gathering of drunken people will have a detrimental effect on the place we call home and more importantly the park in general.

Under age sale of Alcohol – Need I say anymore regarding this

Public Safety

[Redacted]

There is hardly any facilities within Gilfach Goch, and the Welfare Park is one of the only places children can go and have fun.

They also need to feel safe and this is why I, as a parent object to the license

Why should mine or any children of Gilfach Goch be denied this?

Kind Regards

Iain David

[Redacted]

[Redacted]

This page is intentionally left blank

licensing

From: Tracey Poole [REDACTED]
Sent: 06 March 2020 08:19
To: licensing
Subject: Gilfach Goch Welfare Park

To Whom It may Concern

I would like to object to the go ahead of the Welfare hub in Gilfach Goch, on the grounds of the below. I am not against the hub going ahead, I am against the premises selling Alcohol.

Please see below objections

Protection of Children from harm

The premise is located within the Welfare Park, this is a safe area for the children of Gilfach Goch to play and have fun, how can anyone ensure this will be policed and children are safe guarded at all times.

Prevention of Public Nuisance

Again the premise is located with the Welfare Park, I live [REDACTED] opposite the premises, and the noise from the live music and the public gathering of drunken people will have a detrimental effect on the place we call home and more importantly the park in general.

Under age sale of Alcohol – Need I say anymore regarding this

Public Safety

There is hardly any facilities within Gilfach Goch, and the Welfare Park is one of the only places children can go and have fun.

They also need to feel safe and this is why I, as a parent object to the license

Tracey Poole

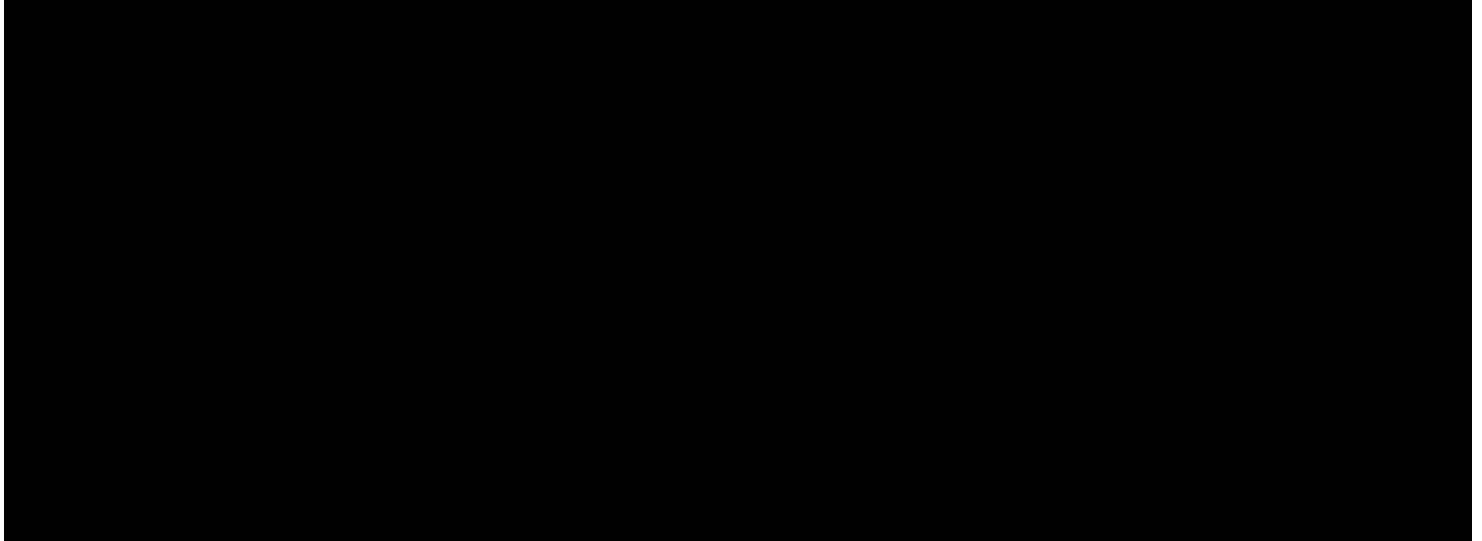

licensing

From: [REDACTED]
Sent: 05 March 2020 12:32
To: licensing
Subject: Licence Application - Pavilion, Welfare Park, Evanstown, Gilfach Goch, Porth

Dear Sirs,

I would like to formally object to this licence application my reasons are as follows:-

1 – At the moment there is already casual drinking at the premises during the day and evening (With no licence). – This has resulted in drunk behaviour and even worse people parking and driving home clearly in no fit state. – I suggest the council monitor what goes on and visits.

2 – The location is right next to a children's park [REDACTED] is always extremely busy with children and clearly it is no place for drinking and anti-social behaviour. – Especially with people leaving and driving home it has accident waiting to happen written all over it.

3 – A live music and recorded music licence from 8.00am to 11.30pm 7 days a week is totally unacceptable and unnecessary – [REDACTED] do want music waking me up and going on to that time of night – clearly it will be heard as there is no proper sound proofing at the premises.

4 – This whole thing has no clear benefits to the community at all, apart from the chosen few being allowed to drink and party all hours. - There are enough issues in Gilfach already with them being added too.

5 – A significant amount of people that live opposite to the park are very elderly and do not want disturbances from this licence that will occur.

6 – [REDACTED] I cannot imagine the council responsible other local parks would allow drinking in the middle of the child's playground so I would think that Bridgend council would see common sense and refuse the licence.

I sincerely hope that this licence is turned down based on the issues I have raised above.

Yours Faithfully

[REDACTED]

This page is intentionally left blank

licensing

From: [REDACTED]
Sent: 10 March 2020 17:16
To: licensing
Subject: Licensing Application - The Pavilion, Welfare Park Evanstown Gilfach Goch

Good afternoon

I am writing in relation to the New Premises Alcohol application to which I want to object to. I am concerned that given the premises is located in the middle of the childrens park and I believe that the club would be too close therefore could compromising the safety and protection of children,I have small children in our family and am concerned about their safety while playing in the park.

[REDACTED] am also concerned about the noise and the public nuisance that we could be subjected to due to late night music ,people leaving late at night and people drinking outside the club. Public safety is also of concern to me as I myself walk through the park daily but would be worried about doing this if the licence is approved.

best regards
[REDACTED]
[REDACTED]

This page is intentionally left blank

licensing

From: Andrew Stenner [REDACTED]
Sent: 05 March 2020 17:02
To: licensing
Subject: Evanstown Welfare Park application for a license.

Objection to application for a license at Evanstown Welfare Park.

Dear Licensing Department.

I have just found out today that again an application for a license for Drinks has been applied for [REDACTED]
[REDACTED]

I am aware that the various sports groups have applied for an application to extend the existing sports building situated within the park to be extended into a local hub for various uses this I have no objection to at all. My objection is the right to apply for this to be used as licensed premises to sell alcohol.

[REDACTED]
I cannot understand with whatever changes that have been proposed by a community hub that this would include any alterations to allow a licensed premises to sell alcohol.

[REDACTED]
[REDACTED] The proximity of the children's play area and the ability to allow children to play, grow and have the enjoyment of the local park as a safe haven is still the same a previous and remains unchanged. Children should be allowed to use the park at any time of the day or evening without being subject to being left open to what could be considered to be a vastly changed environment if a license is granted.

How can any fence or lighting provide children with safety from a number of items.

1. How can any licensed premises ensure that glassware and bottles would not enter this location. This could lead to broken glass or bottles right next or in very close proximity to playing children. The risk In Any risk assessment would be greatly increased.
2. How can a fence provide a suitable screen from children playing in a park from the building users under the influence of alcohol. No licensee can assure the local authorities against the the inappropriate behaviour of its users from drinking (language and anti social behaviour from its users once alcohol has or would be served) this does not give small children or indeed teenage children the best experience of using a children's play area or sports area. Surely the two can't be mixed.
3. What assurances can any social hub that serves alcohol give to the local residents and its children that no harm would come to them once they are out playing and having the fun experience that they have received for the many years that children have played within the park as it is at present.
4. Again surely there is a massive difference to the use of the park once a license has been granted. It would not be safe to allow mid range children say 10 and onwards to be left unattended by parents as they can today. Users that are this close to children playing under the influence will give the wrong impression to these children. Who indeed are very use to impress and thus shouldn't be any impression that any local authority should even consider.
5. Presently parents can allow their children to play any time of the day 7 days a week without the worry they would have once a license would be granted.

I feel that parents, grandparents and family members would restrict children's use of the parks facilities without an adult being present with them at all times and even with an adult the possibility of anti social behaviour would not be acceptable and children's time to play and enjoy would be great encroached upon.

[REDACTED]

[REDACTED]

I as one resident would object to the granting of the said license.

[REDACTED]

Please accept my email as my object at present to the current application. I would also duly support any group or groups application to decline this application as well

I'm a very disgruntled local resident of Evanstown that does not accept any group applying for such a license within the community welfare park.

Yours Sincerely,

Andrew Stenner

[REDACTED]

licensing

From: Bridy Evans [REDACTED]
Sent: 09 March 2020 13:04
To: licensing
Subject: Gilfach Goch rugby club moving to Evanstown.

Hi there I am a resident at Glannant road and have been here with my partner and daughter for close to 2 years. We live in a quiet street where there are a lot of families with children and also elderly. There's recently been talk about the Gilfach Goch rugby club moving from its current location (High Street) to Evanstown Welfare park. I want to object against this from happening for more reasons than one. I take My 19 month old daughter to the council park regularly, along with my partner and her grandparents. I have a cause for concern for the welfare of my child and the rest of the children in the street that if the rugby club gets the permission to move from its current location to the Welfare park that the park itself will become a dangerous place for kids to play. As much as the club says it will not allow people to take glasses outside of the building. That can not be promised or guaranteed as it always happens no matter where you are. Broken glass in a child friendly park will prevent my child from using it, or even worse could lead to my child and other children to get hurt. The use of drugs today is rife! People litter their drugs as if they're dropping a chocolate wrapper. Again my worry is that a child (my child) would come across this. The noise levels from the club again would also affect the street. My daughter could potentially be affected by the music, people outside of the club shouting. And if any fights were to take place then that again would be another disturbance. I was in the local rugby club 7/3/20 I'm not a regular at the club it was just a meet up place for the people I went out with that night. [REDACTED]

Many thanks

Bridy

This page is intentionally left blank

proximity to young children playing in the area set out for them.

The Park is used by children and members of the Public I feel the sale of alcohol deferently should not be in our Welfare Park.

Yours Faithfully

[Redacted Signature]

BRIDGEND COUNTY BOROUGH COUNCIL
RECEIVED
- 9 MAR 2020
LICENSING & REGISTRATION SECTION
05.03 - 2020

I wish to submit an objection in respect of the current application for a licence to sell alcohol in the Welfare Park Eastonston by Jack Lyden.

A

Believe it will cause more crime

& Disorder in our Area Noise is

another factor Music & Noisy People

leaving the building will be a Public

Nuisance to the residence of this

Area

This page is intentionally left blank

workers and hope you can put
 forward some other plan that we
 will be happy with. Taking into
 consideration a happy balance of
 the opening fees and music cut back.
 If am sending this in even though I have
 been told this plan is already going
 through. If there are any more making
 well you be good enough to put notices
 up and not only on Newcastle because a
 lot of people do not have Newcastle
~~strange as it might seem~~

Yours faithfully
 Mrs. P. G. Gillons

This page is intentionally left blank

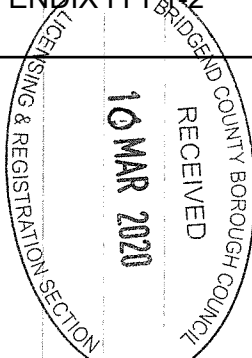
RECEIVED
10 MAR 2020

6-3-20

Mrs. P. A. Gillies

Dear Sir

I am writing in to you to object to your drinks application for your proposed community club, if you [redacted] opposite the building and it is a very peaceful street most of the time this alters sometimes when there are parties on the field but we are used to this. The application states that live music or recorded music will be played, but when the doors and windows are opened they might as well be outside. Also there will be a lot of drinking especially on the weekends and if there is a beer garden a lot of that would be outside. As well it is right next to the childrens

park and even if there is a fence between the noise of drinking and a lot of bad language will be heard by the children. Also the length of the opening hours and this is every day even Sundays is ridiculous. The idea of a community club may seem a good idea, but with all the music everyday and drinking may seem a good idea to many, but these people don't live next to this building. When they have had enough of the music and noise they can leave the park and go home. Unfortunately we have no such choice and if really don't want our lives spoilt with all this going on

This page is intentionally left blank